

**TOWN OF TIMNATH, COLORADO
ORDINANCE NO. 9, SERIES 2023**

**AN ORDINANCE APPROVING THE ANNEXATION OF CERTAIN REAL PROPERTY
TO BE KNOWN AS THE WHITEWING AT TIMNATH MANOR ANNEXATION
TO THE TOWN OF TIMNATH, COLORADO, LOCATED NORTH OF BUSS GROVE
ROAD**

WHEREAS, a petition (the “Petition”) for Annexation was filed with the Town by Patricia S. Blackburn (“Petitioner”), requesting the Town of Timnath annex that property more particularly described in **EXHIBIT A** (legal description) and **EXHIBIT B** (annexation map), attached hereto and incorporated herein by this reference (the “Property”); and

WHEREAS, a properly noticed Planning Commission public hearing was held on March 7, 2023 regarding said Petition in accordance with C.R.S. § 31-12-108, and all persons interested in such Petition were provided an opportunity to be heard: and

WHEREAS, over 50% of the property owners owning more than 50% of the Property, exclusive of streets and alleys have signed the Petition and requested the Property be annexed; and

WHEREAS, the Town Council finds the Property is eligible for annexation and should be annexed to the Town of Timnath; and

WHEREAS, the contiguity required by C.R.S. § 31-12-104(1)(a) exists in that the property annexed hereby has at least one-sixth boundary contiguity with a present municipal boundary of the Town; and

WHEREAS, the Town and Petitioners wish to enter into an annexation agreement (**Exhibit C**).

NOW, THEREFORE, BE IT ORDAINED BY THE TOWN COUNCIL OF THE TOWN OF TIMNATH, COLORADO:

Section 1. Findings.

The Council hereby finds that a Petition for Annexation, together with four (4) copies of the annexation map as required by law, was filed with the Town Council on June 16, 2022, by the owners of over fifty percent (50%) of the area of the property hereinafter described in **EXHIBIT A** (legal description) and **EXHIBIT B** (annexation map), and comprising more than fifty percent (50%) of the landowners of the property to be annexed, exclusive of public streets and alleys.

A properly noticed public hearing was held on January 24, 2023 regarding said Petition in accordance with C.R.S. § 31-12-108, at which all persons interested in such Petition were provided an opportunity to be heard.

The Council by resolution at the public hearing accepted said Petition and found and determined that the applicable parts of the Municipal Annexation Act of 1965, as amended, have been met and further determined that an election was not required under the Act and that no additional terms and conditions were to be imposed upon said annexation.

The contiguity required by CRS Sec. 31-12-104(1)(a) exists in that the property annexed hereby has at least one-sixth boundary contiguity with a present municipal boundary of the Town.

The Property is eligible for annexation and should be annexed to the Town of Timnath.

An Annexation Agreement between the property owners and the Town has been prepared, is incorporated herein, and approved (EXHIBIT C).

Section 2. Annexation Approved.

The annexation to the Town of the following described real property is hereby approved (see attached):

Exhibit A – Property Description

Exhibit B – Annexation Map

Exhibit C – Annexation Agreement

Section 3. Severability.

If any article, section, paragraph, sentence, clause, or phrase of this Ordinance is held to be unconstitutional or invalid for any reason, such decision shall not affect the validity or constitutionality of the remaining portions of this Ordinance. The Town Council hereby declares that it would have adopted this Ordinance and each part or parts hereof irrespective of the fact than any one or parts be declared unconstitutional or invalid.

Section 4. Effective Date.

This Ordinance shall take effect upon adoption at second reading, as provided by Section 3.5.5 of the Charter. The Town Clerk shall certify to the passage of this Ordinance and make not less than one copy of the adopted Ordinance available for inspection by the public during regular business hours.

INTRODUCED, MOVED, ADOPTED AND ORDERED PUBLISHED BY TITLE BY THE TOWN COUNCIL OF THE TOWN OF TIMNATH ON FIRST READING, ON MARCH 14, 2023, AND SET FOR PUBLIC HEARING AND SECOND READING AT 6:00 P.M. ON MARCH 28, 2023 AT THE TIMNATH ADMINISTRATION BUILDING, 4750 SIGNAL TREE DRIVE, TIMNATH COLORADO.

MOVED, SECONDED AND FINALLY ADOPTED ON SECOND READING FOLLOWING PUBLIC HEARING BY THE TIMNATH TOWN COUNCIL ON MARCH 28, 2023.

TOWN OF TIMNATH

Mark J. Soukup, Mayor

ATTEST:



Milissa Peters-Garcia, CMC
Town Clerk



EXHIBIT A

Legal Description of Property Annexed

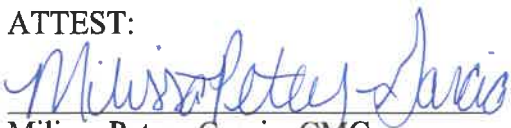
[attached]

The South half of the Southeast quarter of Section 26, Township 7 North, Range 68 West of the 6th P.M.,
Except that part conveyed in Deed recorded in Book 1711 at Page 95.

County of Larimer, State of Colorado.

EXHIBIT B

Annexation Map

[attached]

WHITEWING at TIMNATH MANOR ANNEXATION TO THE TOWN OF TIMNATH, COLORADO

A PART OF THE SOUTHEAST QUARTER OF SECTION 26, TOWNSHIP 7 NORTH, RANGE 68 WEST OF THE 6TH PRINCIPAL MERIDIAN, TOWN OF TIMNATH, COLORADO
40.0972 ACRES

CERTIFICATE OF OWNERSHIP

THE CERTIFICATE OF OWNERSHIP FOR THE ABOVE DESCRIBED PROPERTY IS AS SHOWN ON THIS PLAN, AND ALL HERETOFORE, IS THE PROPERTY OF PATRICK S. ELGOREN TRUST, 803 COMPASSION DR. #PT 513, WINDSOR, CO 80550 AND DERIVATION OF ALL STREET, ROAD, ALLEYS, EASEMENTS, PUBLIC RIGHTS, AND PLACED SHOW HEREON.

A PORTION OF THE SOUTHEAST QUARTER OF SECTION 26, TOWNSHIP 7 NORTH, RANGE 68 WEST OF THE 6TH, LAMAR COUNTY COLORADO, DESCRIBED AS FOLLOWS:

COMMENCING AT A POINT ALIGNED ON THE SOUTHEAST CORNER OF SAID SECTION 26, TOWNSHIP 7 NORTH, RANGE 68 WEST, BEARS NORTH 89 DEGREES 49 MINUTES 51 SECONDS WEST, 2441.4 FEET.

THENCE ALONG THE SOUTH LINE OF SAID SOUTHEAST QUARTER, NORTH 89 DEGREES 51 MINUTES 49 SECONDS WEST, 137.27 FEET TO THE POINT OF BEGINNING;

THENCE NORTH 89 DEGREES 50 MINUTES 49 SECONDS WEST, 1328.57 FEET;

THENCE NORTH 89 DEGREES 50 MINUTES 49 SECONDS EAST, 1328.58 FEET;

THENCE SOUTH 89 DEGREES 48 MINUTES 50 SECONDS EAST, 1328.58 FEET;

THENCE SOUTH 89 DEGREES 48 MINUTES 12 SECONDS WEST, 1328.58 FEET, TO THE POINT OF BEGINNING.

SAID PORTION OF LAND CONTAINING 1,766.04 SQUARE FEET, OR 40.0972 ACRES, MORE OR LESS, ACCORDING TO THE SURVEY HEREON, SUBJECT TO ANY EASEMENTS, RESTRICTIONS, AND/OR RIGHTS-OF-WAYS OF RECORD ON THIS DATE.

THIS DESCRIPTION OF LAND HEREON IS NOT TO BE USED TO LIMIT ANY EASEMENTS, RESTRICTIONS OF THE STATE, COUNTY AND/OR MUNICIPALITY, OR ANY OTHER LAND DIVISION RESTRICTIONS.

OWNER: _____
 BY: _____
 STATE OF COLORADO: JSS
 COUNTY OF LAMAR: _____
 THE FOREGOING INSTRUMENT WAS ACKNOWLEDGED BEFORE ME THIS _____ DAY OF _____, 2023, A.D., BY _____
 WITNESSES MY HAND AND OTHER SEAL _____
 MY COMMISSION EXPIRES _____

NOTARY PUBLIC

 TOWN COUNCIL

 APPROVAL OF THE TOWN OF TIMNATH, COLORADO
 APPROVAL OF THE TOWN PLANNING COMMISSION, TIMNATH, COLORADO

 PHIL CROSTON, CHAIRPERSON



VICINITY MAP
N.T.S.

OWNER:
 PATRICK S. ELGOREN TRUST
 803 COMPASSION DR. #PT 513
 WINDSOR, CO 80550

GENERAL NOTES

THIS MAP OR PLAN WAS PREPARED FOR THE EXCLUSIVE USE OF THE BASIS OF BEARING, CONSIDERING THE SOUTH LINE OF THE SOUTHWEST QUARTER OF SECTION 26, T7N, R68W, LAMAR COUNTY, STATE OF COLORADO, AND BEING LAMAR COUNTY ROAD 42, BEARING = (NORTH 89°50'48.57")

THIS MAP OR PLAN WAS PREPARED FOR THE EXCLUSIVE USE OF THE BASIS OF BEARING, CONSIDERING THE SOUTH LINE OF THE SOUTHWEST QUARTER OF SECTION 26, T7N, R68W, LAMAR COUNTY, STATE OF COLORADO, AND BEING LAMAR COUNTY ROAD 42, BEARING = (NORTH 89°50'48.57")

THIS MAP OR PLAN WAS PREPARED FOR THE EXCLUSIVE USE OF THE BASIS OF BEARING, CONSIDERING THE SOUTH LINE OF THE SOUTHWEST QUARTER OF SECTION 26, T7N, R68W, LAMAR COUNTY, STATE OF COLORADO, AND BEING LAMAR COUNTY ROAD 42, BEARING = (NORTH 89°50'48.57")

THIS MAP OR PLAN WAS PREPARED FOR THE EXCLUSIVE USE OF THE BASIS OF BEARING, CONSIDERING THE SOUTH LINE OF THE SOUTHWEST QUARTER OF SECTION 26, T7N, R68W, LAMAR COUNTY, STATE OF COLORADO, AND BEING LAMAR COUNTY ROAD 42, BEARING = (NORTH 89°50'48.57")

CONTIGUITY

TOTAL NUMBER OF LARGER FEET CONTIGUOUS TO THE TOWN OF TIMNATH= 1371.57
 TOTAL NUMBER OF LARGER FEET OF THE PERIMETER OF THE PROPERTY= 1371.57
 ANNEXATION REQUIRES THAT ONE SIXTH OF THE BOUNDARY BE CONTIGUOUS WITH PREVIOUSLY ANNEXED PROPERTY. OUR CONTIGUOUS BOUNDARY OF FEET EQUALS 25% OF THE TOTAL BOUNDARY.

CERTIFICATION

I, ROBERT A. HANSTEN, A COLORADO REGISTERED PROFESSIONAL LAND SURVEYOR, DO HEREBY CERTIFY THAT THIS MAP OF LAND PROPOSED TO BE ANNEXED TO THE TOWN OF TIMNATH, COUNTY OF LAMAR, STATE OF COLORADO WAS PREPARED FOR A SURVEY UNDER MY AUTHORITY OR THAT I AM A REPRESENTATIVE OF A REPRESENTATIVE PERSON OR THAT THE PERSON FROM WHOM THIS MAP OR PLAN WAS PREPARED IS A REPRESENTATIVE PERSON.

I FURTHER STATE THAT NOT LESS THAN ONE SIXTH OF THE PERIMETER OF THE AREA PROPOSED TO BE ANNEXED IS CONTIGUOUS TO THE PREVIOUSLY ANNEXED LAND OF THE TOWN OF TIMNATH, COUNTY OF LAMAR, STATE OF COLORADO.

[Signature]
 ROBERT A. HANSTEN
 REGISTERED PROFESSIONAL LAND SURVEYOR
 AN INSTRUMENT FOR AND ON BEHALF OF EPS GROUP, INC.
 PROJECT NO.: 21-0281

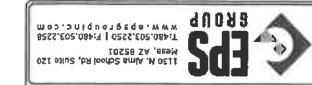

WHITEWING at TIMNATH MANOR ANNEXATION
 COUNTY OF LAMAR
 STATE OF COLORADO
 Project: _____
 Revisions: _____

Plan No. 21-0281
 ANNE
 Sheet No. 1 of 2

LEGEND

- Ⓞ FOUND MONUMENT (AS NOTED)
- SET #4 REBAR W/YELLOW PLASTIC CAP PER 30443
- FOUND PROPERTY (AS NOTED)
- RIGHT OF WAY
- SECTION LINE
- ADJACENT PARCEL LINE
- ▭ CONTOUR BOUNDARY



WHITEWING at TIMNATH MANOR ANNEXATION TO THE TOWN OF TIMNATH, COLORADO
 A PART OF THE SOUTHEAST QUARTER OF SECTION 26,
 TOWNSHIP 7 NORTH, RANGE 68 WEST OF THE 6TH PRINCIPAL
 MERIDIAN, TOWN OF TIMNATH, COLORADO
40.0922 ACRES

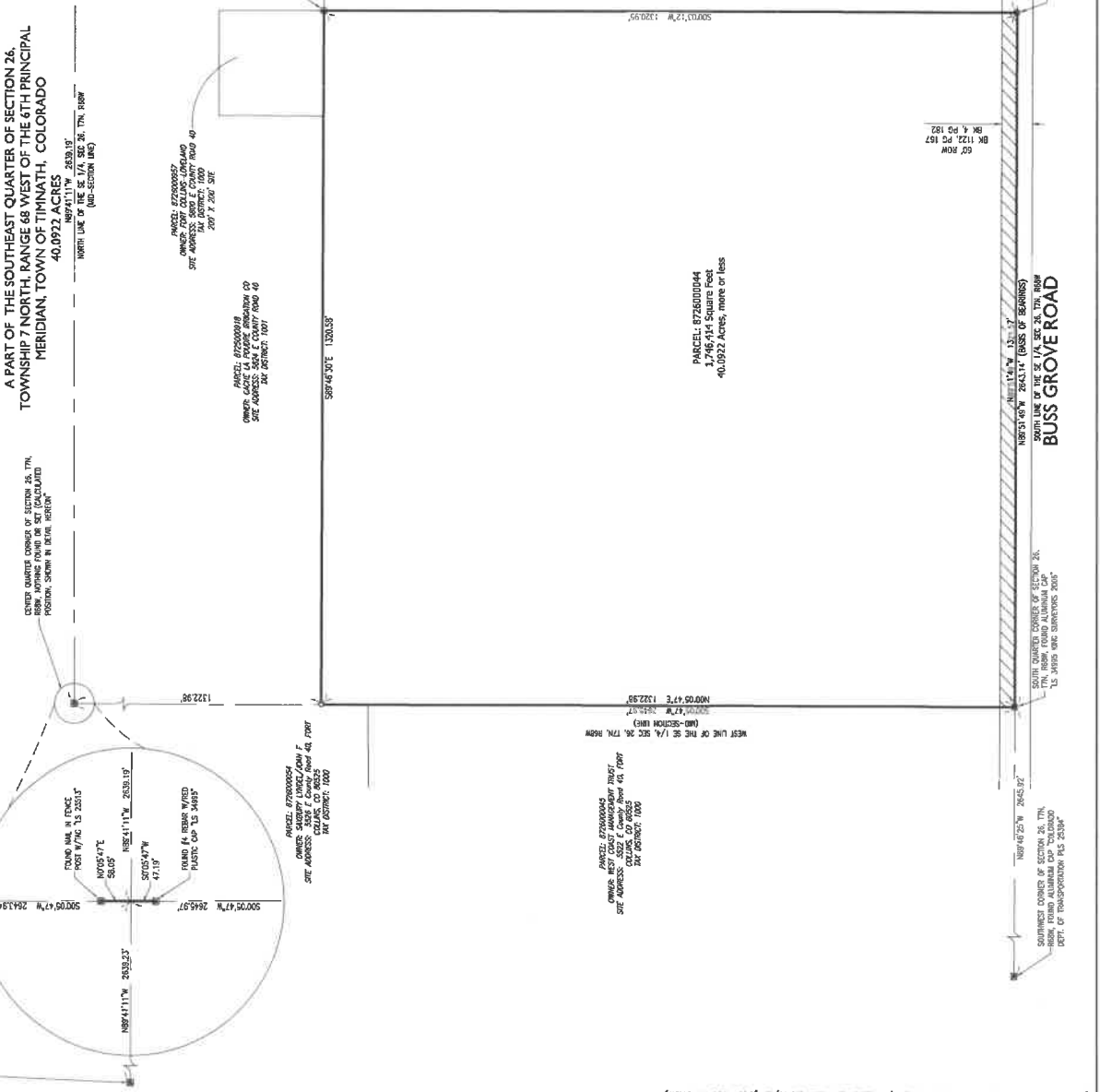

BUSS GROVE ROAD

WESTERN AVENUE

EXHIBIT C

Annexation Agreement

[attached]

**ANNEXATION AGREEMENT
FOR THE WHITEWING AT TIMNATH MANOR ANNEXATION**

THIS ANNEXATION AGREEMENT ("Agreement"), is made and entered into to be effective the 28 day of March, 2023, by and between Town of Timnath, a Colorado municipal corporation ("Town") and TIMNATH LAND HOLDINGS, LLC, an Arizona limited liability company ("Property Owner" and collectively, the "Parties") and is made concerning the real property described on Exhibit A, attached hereto and incorporated herein by reference ("the Property"), and generally known as the "Whitewing at Timnath Manor Annexation".

WITNESSETH:

WHEREAS, the Property consists of approximately 40.09 acres, more or less, located North of Buss Grove Road, in Larimer County, Colorado; and

WHEREAS, Town and Property Owner will be entering into a subdivision improvement agreement (the "SIA"), which will be recorded in the real estate records of Larimer County, Colorado, and which will govern the construction of public improvements on the property and will serve as a condition precedent to approval of by the Town of any future plat or plats associated with the Property; and

WHEREAS, it is the intent of Parties that this Agreement contains all the obligations of Parties which shall be performed by Parties with respect to annexation of the Property.

NOW, THEREFORE, in consideration of the foregoing and the terms, covenants, conditions and provisions hereinafter set forth and other good and valuable consideration, the receipt and adequacy of which are hereby confessed and acknowledged, Parties hereto agree as follows:

AGREEMENT

1. Purpose. The purpose of this Agreement is to set forth the terms and conditions for annexation and development of the Property within the Town, and the fees to be paid by Property Owner upon annexation of the Property. All conditions contained herein are in addition to any and all requirements of Town and applicable state statutes, and are not intended to supersede such requirements, except as specifically provided in this Agreement. All exhibits attached hereto are incorporated herein by this reference and are an integral part hereof.

2. Annexation of Property. The Property shall be annexed to Town by ordinance, not by election, in accordance with the terms of this Agreement, including any applicable rights of way and roadways as shown on the annexation map attached hereto as Exhibit B. The annexation of the Property shall be in accordance with the Colorado Municipal Annexation Act of 1965 (as amended, the "Act"), the Code and all applicable laws, and is subject to this Agreement and the SIA executed in connection herewith. Property Owner agrees that it will not withdraw the annexation petition.

3. Application of Town Laws - Town Services. Except as expressly provided herein, all Town ordinances, regulations, codes, policies and procedures in existence and as the same may change from time to time, shall be applicable to the use and development of the Property, upon annexation. Upon annexation, the Town shall provide all customary municipal services to the Property, to the same extent and upon the same terms and conditions as such services are provided to other properties throughout the Town.

4. Zoning and Development of the Property. The Property will be zoned Estate Residential. Property Owner will develop the Property in accordance with a site specific development plan to be subsequently approved by the Town. The Property Owner shall take all action necessary to timely apply for and diligently pursue appropriate zoning by Town of the Property. The Property, or any portion thereof, may be rezoned or the site specific development plan amended with the consent of Town and Property Owner, but without amending or modifying this Agreement.

5. Water Utilities. Property Owner shall obtain water service from the Fort Collins - Loveland Water District.

6. Sanitary Sewer Utilities. Property Owner shall obtain sewer service from the Boxelder Sanitary District.

7. Utilities and Infrastructure. Parties recognize that Town does not provide infrastructure to serve the Property and Property Owner will be responsible for extending all utilities and streets to serve the Property. Failure of Property Owner to obtain utilities or provide streets to the Property shall not be grounds for disconnection.

8. Water and Water Rights. Property Owner acknowledges that Property Owner shall be required to meet Town Code requirements for irrigation of common areas, open space areas, and parks. Property Owner shall not be required to provide to Town any water or water rights, well or well rights, reservoir or storage rights, stock in mutual ditch and irrigation companies, or any other water or water rights appurtenant to or historically used in connection with the Property except as otherwise set forth herein.

9. Fire Protection Services. The Property Owner acknowledges and represents that Property Owner has submitted a Petition for Exclusion from the fire protection district currently serving the Property, as necessary, and that Property Owner has submitted a Petition for Inclusion into the Poudre Valley Fire Protection District.

10. Coordination with Adjacent Properties. Property Owner shall coordinate with owners of properties within Town adjacent to the Property to provide pedestrian and vehicular access between the Property and the adjacent properties as may be necessary to implement Town's current transportation plan.

11. Covenants Run With the Land. This Agreement and the annexation map shall be recorded in the real estate records of Larimer County. The provisions of this Agreement shall constitute covenants or servitudes that shall touch, attach to and run with title to the Property. The burdens and benefits of this Agreement shall bind and inure to the benefit of all estates and interests in the Property and all successors in interest of the parties to this Agreement, except as

may be otherwise expressly provided in this Agreement.

12. Cure of Legal Defects. In the event that the annexation or zoning of the Property or any portion of this Agreement, is declared void or unenforceable by final court action, meaning that no appeal can be made or the time to appeal has expired, Parties shall cooperate to cure any legal defects cited by the court, and immediately upon such cure, Town shall reinstitute and complete proceedings to annex and zone the Property according to the terms of this Agreement and to otherwise carry out the terms and provisions hereof. The Property Owner shall reapply for annexation when the Property becomes eligible for annexation as determined by the Town.

13. Breach by Property Owner - Town's Remedies. In the event of a breach of any of the terms and conditions of this Agreement by Property Owner, and until such breach is corrected, the Town may take such actions as are permitted and/or authorized by the ordinances of the Town, this Agreement, and/or other law as the Town reasonably deems necessary in order to protect the public health, safety and welfare; to protect lot buyers and builders; and to protect the citizens of Town from undue hardship and undue risk. These remedies include, but are not limited to:

- a. The refusal to issue any building permit;
- b. The revocation of any building permit previously issued under which construction directly related to such building permit has not commenced, except a building permit previously issued to a third party;
- c. Refusal to accept further land use applications for the Property;
- d. Disconnection of the Property from Town;
- e. Specific performance of this Agreement;
- f. Placement of a lien on the Property to be collected with the property taxes;
- g. Any other remedy available at law or equity.

Unless necessary to protect the immediate health, safety and welfare of Town or to protect Town's interest with regard to security given for the completion of the public improvements, Town shall provide Property Owner thirty (30) days prior written notice of its intent to take any action under this paragraph, specifying the claimed breach or default of such person or entity. If during such thirty (30) day period Property Owner commences to cure the breach described in the notice and proceeds reasonably thereafter to cure the breach, any action taken by Town to enforce this Agreement shall be discontinued and no further action shall be taken by Town to the extent that the Property diligently pursues the cure to completion.

14. Breach by Town: Property Owner's Remedies. Property Owner shall have any and all remedies against Town for breach of this Agreement available at law or in equity for a

material breach of this Agreement by Town, including the right to seek statutory disconnection for a material breach which substantially impairs Property Owner's ability to develop the Property

15. Attorney's Fees. In the event of any litigation to enforce or construe the terms of this Agreement, the substantially prevailing party shall be entitled to payment of its costs of litigation, including attorney fees, by the other party.

16. Acknowledgement. It is expressly understood that Town cannot be legally bound by the representations of any of its officers or agents or their designees except in accordance with Town Code and the laws of the State of Colorado. Nothing contained in this Agreement shall constitute or be interpreted as a repeal of existing codes or ordinances, or as a waiver or abrogation of Town's legislative, governmental, or police powers to promote and protect the health, safety and general welfare of Town or its inhabitants; nor shall this Agreement prohibit the enactment by Town of any fee, ordinance, resolution, rule or regulation which is of uniform and general application.

17. Notice. All notices required under this Agreement shall be in writing and shall be hand-delivered or sent by facsimile, or sent by registered or certified mail, return receipt requested, postage prepaid, to the addresses of Parties herein set forth. All notices so given shall be considered effective on the date of delivery, or facsimile if sent during normal business hours, or seventy-two (72) hours after deposit in the United States mail with the proper address as set forth below. Either party by notice so given may change the address to which further notices shall be sent.

Notice to Town:

Town of Timnath
Mathew J. Blakely, RLA, LEED AP
Community Development Director
4750 Signal Tree Drive
Timnath, Colorado 80547
Telephone: (970) 224-3211
Facsimile: (970) 224-3217

with copy to:

Carolyn Steffl, Esq.
Town of Timnath Attorney
Dietze and Davis, P.C.
2060 Broadway, Suite 400
Boulder, CO 80302
Telephone: (303) 447-1375

Notice to Property Owner:

Timnath Land Holdings, LLC
325 S Higley Road
Suite 110
Gilbert, AZ 85296
Telephone: 480.941.1584
Facsimile: 480.941.1601

with a copy to:

David O'Leary, Esq.
SPENCER FANE
1700 Lincoln St., #2000
Denver, CO 80203
Telephone: 303.839.3800
Facsimile: 303.839.3838

18. Assignment. Property Owner shall have the right to assign or transfer all or any of its interests, rights, or obligations under this Agreement to any person or entity, directly or indirectly, controlling, controlled by, or under common control with Property Owner (an "Affiliate") of Property Owner, without the consent of the Town. The terms "controlling," "controlled by," or "under common control with," shall mean the possession, direct or indirect, of the power to direct or cause the direction of the management and policies of an entity whether through the ownership of voting securities or otherwise. Property Owner shall also have the right to assign or transfer all or any of its interests, rights, or obligations under this Agreement to any other person or entity having the legal authority and financial ability to perform the obligations being assigned to such person or entity after at least thirty (30) days prior written notice to Town. Upon such notice and written assumption of the obligations of Property Owner by an assignee, the assignor shall be relieved of any further obligations or liability with respect to the performance of any of the duties or obligations of Property Owner arising after the date such duties and obligations are assumed by the Assignee. .

19. Title and Authority. Property Owner warrants and represents to Town that it is the record owner of the Property, except for county roads shown on the annexation map. Each person signing this Agreement on behalf of an entity represents and warrants that he or she has full power and authority to enter into this Agreement on behalf of the entity. Property Owner and the undersigned individuals understand that the Town is relying on such representations and warranties in entering into this Agreement.

20. Entire Agreement - Amendments. This Agreement embodies the whole agreement of the Parties with respect to the annexation of the Property to the Town and development of the Property within the Town. There are no promises, terms, conditions, or obligations other than those contained herein, which shall supersede all previous communications, representations or agreements, either verbal or written, between the Parties hereto. This Agreement may be amended only by written agreement between the Property Owner and the Town. In the event that the Property is subdivided and lots are sold to different individuals in the future, this Agreement may be amended by agreement between the Property Owner and the Town, without consent of such lot owners to the extent such amendment does not adversely affect such other lot owners in a material manner.

21. Severability. If any part, term, or provision of this Agreement is held by the courts to be illegal or in conflict with any law of the State of Colorado, the validity of the remaining portions or provisions shall not be affected, and the rights and obligations of Parties shall be construed and enforced as if the Agreement did not contain the particular part, term, or provision held to be invalid, and Parties shall cooperate to cure any such defect.

22. Effective Date-Termination. This Agreement shall be effective and binding upon both Parties but shall not affect the effective date of the ordinance annexing the Property to Town. This Agreement shall be terminated and considered null and void on the date of disconnection if the Property is subsequently disconnected from Town.

23. Further Assurances. The parties shall execute such additional documents and take such additional action as may be necessary to effectuate the intent of this Agreement.

24. No Duress. Parties agree that this Agreement is freely and voluntarily executed by them after extensive negotiations between them and an opportunity for each party to obtain legal advice.

25. Execution and Counterparts. This Agreement may be executed and filed in any number of counterparts, all of which when taken together shall constitute the entire agreement of Parties. Signature pages may be removed from any counterpart and attached to another counterpart to constitute a single document.

26. Governing Law. This Agreement shall be governed by and construed in accordance with the laws of the State of Colorado. Should any party institute legal suit or action for enforcement of any obligation contained herein, it is agreed that exclusive venue of such suit or action shall be in Larimer County, Colorado.

27. Time is of the Essence. Time is of the essence for both parties with respect to the obligations herein. The Parties agree that they will each act in as expeditious a manner as is reasonably possible in performing the obligations herein.

28. Third Party Beneficiaries. This Agreement is made by and between Parties and their successors and, to the extent permitted, assigns and solely for their benefit. No third parties, including but not limited to adjacent property owners and/or individual lot owners or buyers, shall be entitled to enforce the duties or enjoy the rights created herein.

29. Integration. It is expressly understood that Town cannot be legally bound by the representations of any of its officers or agents or their designees except in accordance with documents approved by the Board of Trustees at a public meeting, the Town Code, and the laws of the State of Colorado.

30. Captions. The captions to this Agreement are inserted only for the purpose of convenient reference and in no way define, limit or prescribe the scope or intent of this Agreement or any part thereof.

31. Approvals. Whenever approval or acceptance of Town is necessary pursuant to any provisions of this Agreement, Town shall act reasonably and in a timely manner in responding to such request for approval or acceptance.

IN WITNESS WHEREOF, this Agreement has been executed by Parties, intending to be legally bound hereby, as of the date set forth above.

TOWN:

TOWN OF TIMNATH, COLORADO,
A Municipal Corporation

ATTEST:

DocuSigned by:

Milissa Peters-Garcia

07A6AF3B02114D7...

Milissa Peters-Garcia, Town Clerk

DocuSigned by:

Mark Soukup

888894680F9C4E8...

Mark J. Soukup, Mayor

PROPERTY OWNER:

TIMNATH LAND HOLDINGS, LLC
an Arizona limited liability company

By:

Gregory L. Bamford
Gregory L. Bamford, Member

STATE OF COLORADO)

) ss.

COUNTY OF LARIMER)

The foregoing instrument was acknowledged before me this 29th day of March 2023, by Gregory Lynn Bamford.

WITNESS my hand and official seal.

Shannon Lea Kindred
Notary Public
My Commission expires: 03.20.2027

SHANNON LEA KINDRED
NOTARY PUBLIC
STATE OF COLORADO
NOTARY ID 20234010708
MY COMMISSION EXPIRES MARCH 20, 2027

EXHIBIT A

Legal Description of Property Annexed

[attached]

The South half of the Southeast quarter of Section 26, Township 7 North, Range 68 West of the 6th P.M.,
Except that part conveyed in Deed recorded in Book 1711 at Page 95.

County of Larimer, State of Colorado.

EXHIBIT B
(Annexation Map)

**WHITEWING at TIMNATH MANOR
ANNEXATION
TO THE TOWN OF TIMNATH,
COLORADO**
A PART OF THE SOUTHEAST QUARTER OF SECTION 26,
TOWNSHIP 7 NORTH, RANGE 68 WEST OF THE 6TH PRINCIPAL
MERIDIAN, TOWN OF TIMNATH, COLORADO
40.0922 ACRES

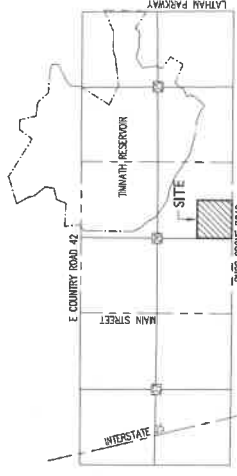

VICINITY MAP
N.T.S.

OWNER:
PATRICIA S. BLACKBURN TRUST
806 COMPASSION DR. APT 503
WINDSOR, CO 80550

CERTIFICATE OF OWNERSHIP

WE CERTIFY THAT IS THE OWNER OF THE SHOWN PARTS OF PROPERTY WITHIN THE LINES AS SHOWN ON THIS PLAN, AND ALL HEREBY CONSENT TO THIS PLAN AND JOIN IN THE CONVEYANCE SHOWN HEREON. OF ALL STREET, ROADS, ALLEYS, EASEMENTS, PUBLIC WAYS, AND PLACES SHOWN HEREON.

THE SOUTHWEST CORNER OF SECTION 26, TOWNSHIP 7 NORTH, RANGE 68 WEST OF THE 6TH PRINCIPAL MERIDIAN, COLORADO, BEING ALSO BOUND BY THE WEST LINE OF THE 6TH PRINCIPAL MERIDIAN, BEING ALSO BOUND BY THE WEST LINE OF AN ALAMEDA CUP AT THE SOUTH QUARTER-CORNER OF SECTION 26, TOWNSHIP 7 NORTH, RANGE 68 WEST BEARS NORTH 40 DEGREES 51 MINUTES 49 SECONDS WEST, 246.14 FEET.

THENCE ALONG THE SOUTH LINE OF SAID SOUTHEAST QUARTER, NORTH 89 DEGREES 51 MINUTES 49 SECONDS WEST, 142.57 FEET TO THE POINT OF BEGINNING.

THENCE NORTH 30 DEGREES 05 MINUTES 49 SECONDS EAST, 1322.08 FEET.

THENCE SOUTH 89 DEGREES 46 MINUTES 50 SECONDS EAST, 1030.68 FEET.

THENCE SOUTH 89 DEGREES 15 MINUTES 15 SECONDS WEST, 1020.95 FEET, TO THE POINT OF BEGINNING.

SAID PARTS OF SAID COMPANY'S 176,624.54 SQUARE FEET, OR 40.0922 ACRES, MORE OR LESS, BEING THE SUBJECT OF ANY COVENANTS, RESTRICTIONS, AND/OR EASEMENTS OF ANY KIND OR RECORD OR OTHERWISE.

THIS DESCRIPTION SHOWN HEREON IS NOT TO BE USED TO VIOLATE OR VIOLATE OR OTHERWISE OF THE STATE, COUNTY AND/OR MUNICIPALITY, OR ANY OTHER LAND REGULATION RESTRICTIONS.

OWNER:
BY: _____
STATE OF COLORADO) JS
COUNTY OF LARIMER)
THE FOREGOING INSTRUMENT WAS ACKNOWLEDGED BEFORE ME THIS _____ DAY OF _____, 2024, A.D. BY _____
MY COMMISSION EXPIRES _____

WITNESS MY HAND AND OFFICIAL SEAL _____
NOTARY PUBLIC _____

TOWN COUNCIL
APPROVE THE _____ DAY OF _____, 2024, A.D. BY _____
THE TOWN COUNCIL, TOWN OF TIMNATH, COLORADO. THIS APPROVAL IS CONSIDERED BEING ALL EXPENSES INCLUDING NECESSARY INSTRUMENTS FOR ALL UTILITIES SERVICES, PAYING, ENGINE, LANDSCAPE, CLERK, OUTSIDE STREET LIGHTS, TRAFFIC SIGNS, AND SIGNAGE SHALL BE FINANCED BY FEES AND NOT THE TOWN.

BY: _____
TOWN CLERK

PLANNING COMMISSION CERTIFICATE
APPROVE THIS _____ DAY OF _____, 2024, A.D. BY _____
THE TOWN PLANNING COMMISSION, TOWN OF TIMNATH, COLORADO.

PAUL COLSTEN, CHAIRPERSON

GENERAL NOTES
BASIS OF RECORDS: CONCERNING THE SOUTH LINE OF THE SOUTHWEST QUARTER OF SECTION 26, 17N. 68W. LARIMER COUNTY, STATE OF COLORADO, ALSO BEING LARIMER COUNTY ROAD 40, BEARING = (NORTH 89°51'49" WEST)

THIS MAP OR PLAN WAS PREPARED FOR THE EXCLUSIVE USE OF THE PERSON, PERSONS OR ENTITY NAMED IN THE SURVEYOR'S STATEMENT OF WORK AND IS NOT TO BE USED FOR ANY OTHER PURPOSE WITHOUT AN EXPRESS RE-STATEMENT BY THE SURVEYOR.

ALL LEGAL REQUIREMENTS SHOW THE GROUND DISTANCES AND U.S. SURVEY FEET.

SUBJECTS AND PUBLIC DOCUMENTS SHOWN OR NOTED ON THIS SURVEY MAP ARE NOT TO BE CONSIDERED AS PART OF THIS SURVEY. THESE ARE NOT EXAMINED AS TO RESTRICTIONS, EASEMENTS, COVENANTS, OBLIGATIONS, TERMS OR AS THE RIGHT TO GRANT THE SAME.

CAUTION: THE SURVEYOR PREPARING THIS MAP WILL NOT BE RESPONSIBLE FOR, OR LIABLE FOR, UNAUTHORIZED CHANGES TO OR USE OF THIS MAP. ALL CHANGES TO THIS EXHIBIT MUST BE APPROVED IN WRITING BY THE SURVEYOR IN CHARGE.

NOTICE: ACCORDING TO COLORADO LAW YOU MUST COMMENCE ANY ACTION TO ENFORCE THIS SURVEY WITHIN ONE YEAR FROM THE DATE THESE YEARS AFTER YOU FIRST RECEIVED SUCH SURVEY. YOU MUST MAY ANY ACTION BASED UPON ANY DEFECT IN THIS SURVEY BE COMMENCED MORE THAN TEN YEARS FROM THE DATE OF THE CERTIFICATION SHOWN HEREON.

CONTIGUITY

TOTAL NUMBER OF LINES FEET CONTIGUOUS TO THE TOWN OF TIMNATH: 1321.57
TOTAL NUMBER OF LINES FEET OF THE PERIMETER OF THE PROPERTY: 1321.57
ANNEXATION REQUIRES THAT ONE SIXTH OF THE BOUNDARY BE CONTIGUOUS WITH PREVIOUSLY ANNEXED PROPERTY. ONE CONTIGUOUS BOUNDARY OF FEET EQUALS 25% OF THE TOTAL BOUNDARY.

CERTIFICATION

I, SURVEYOR A. J. JENSEN, A COLORADO LICENSED PROFESSIONAL LAND SURVEYOR, DO HEREBY CERTIFY THAT THIS MAP OF LAND PROPOSED TO BE ANNEXED TO THE TOWN OF TIMNATH, COUNTY OF LARIMER, STATE OF COLORADO WAS PREPARED FROM A SURVEY UNDER MY AUTHORITY OR FROM A SURVEY UNDER THE AUTHORITY OF ANOTHER LICENSED PROFESSIONAL LAND SURVEYOR AND THAT FOREGOING PLAN IS A REPRODUCTION THEREOF.

I FURTHER STATE THAT NOT LESS THAN ONE-COPIES OF THIS INSTRUMENT OF THE MAPS PROPOSED TO BE ANNEXED IS CONTIGUOUS TO THE BOUNDARY LINE OF THE TOWN OF TIMNATH, COUNTY OF LARIMER, STATE OF COLORADO.

A. J. JENSEN
COLORADO PROFESSIONAL LAND SURVEYOR NO. 32049
REGISTERED OFFICE: 1000 S. W. 10TH ST., SUITE 100, DENVER, CO 80202
PROJECT NO. 24-028

WHITEWING at TIMNATH MANOR ANNEXATION TO THE TOWN OF TIMNATH, COLORADO

A PART OF THE SOUTHEAST QUARTER OF SECTION 26,
TOWNSHIP 7 NORTH, RANGE 68 WEST OF THE 6TH PRINCIPAL
MERIDIAN, TOWN OF TIMNATH, COLORADO
40.0922 ACRES

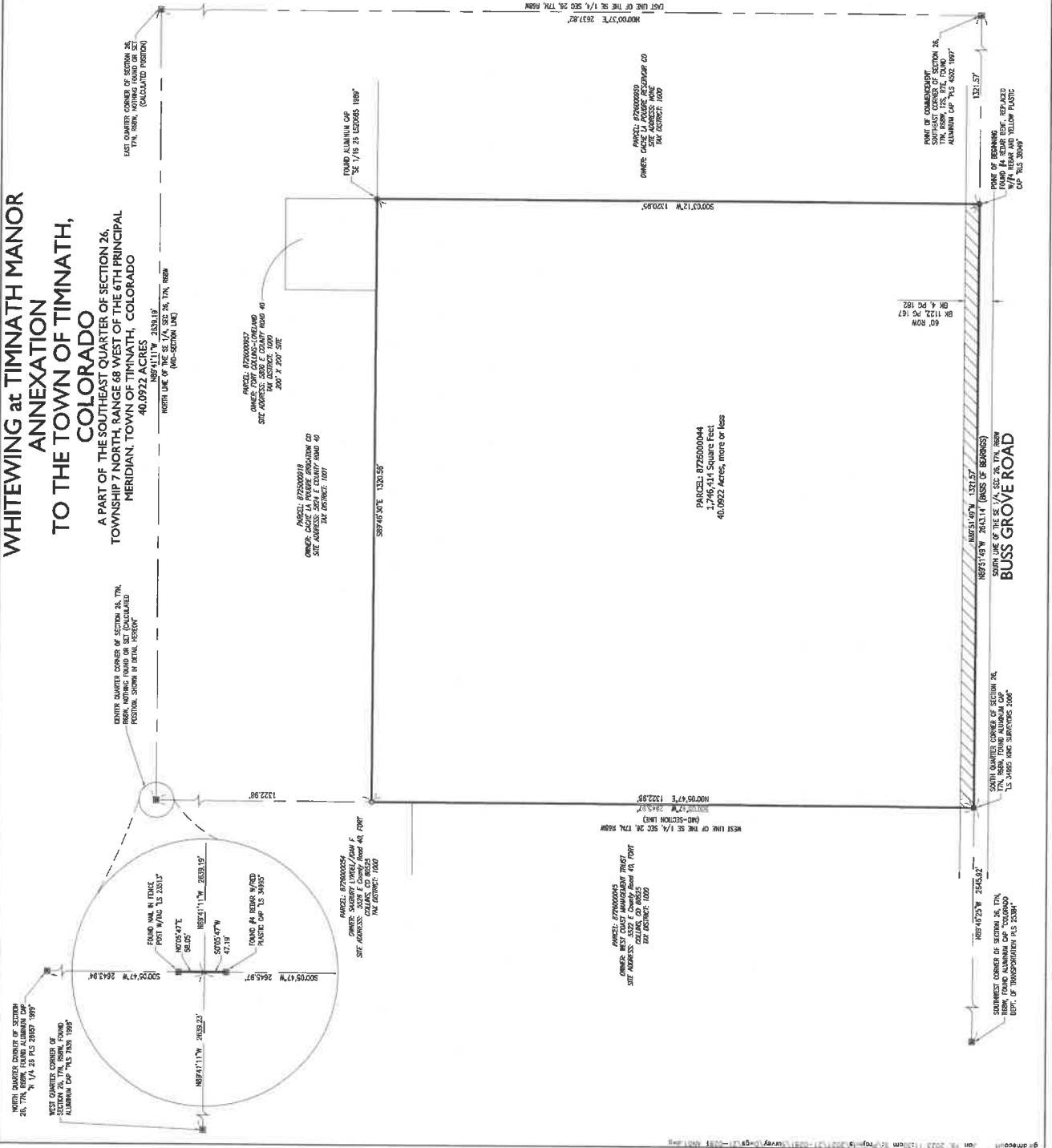

LEGEND

- FOUND MONUMENT (AS NOTED)
- SET IN RED W/YELLOW PLASTIC CAP PLS. 20048
- FOUND PROPERTY (AS NOTED)
- FOUND PROPERTY (AS NOTED)
- SECTION LINE
- BOUNDARY LINE
- ADJACENT BOUNDARY LINE
- ▨ CONTIGUOUS BOUNDARY

