

**TOWN OF TIMNATH, COLORADO
RESOLUTION NO. 39, SERIES 2015**

**A RESOLUTION APPROVING THE PRELIMINARY PLAT FOR SERRATOGA
FALLS SUBDIVISION, GENERALLY LOCATED NORTH OF AND ADJACENT TO
CR 44 (PROSPECT RD), AND EAST OF AND ADJACENT TO CR 5 (MAIN ST)**

WHEREAS, the Town Council of the Town of Timnath (“Town”) pursuant to C.R.S. § 31-15-103, has the power to pass resolutions; and

WHEREAS, Serratoga Falls, LLC (the “Developer”) has submitted a Preliminary Plat for Serratoga Falls Subdivision, more particularly described in **Exhibit A** (legal description) and **Exhibit B** (Preliminary Plat) and attached hereto and incorporated herein by this reference (the “Property”); and

WHEREAS, a properly noticed public hearing with the Planning Commission was held on June 2, 2015, and the above described Preliminary Plat was unanimously recommended to Town Council for approval with the following condition:

- a. Allow staff to continue to work with applicant to address all unresolved technical comments to the satisfaction of Town Staff and Referral Agencies.

WHEREAS, a properly noticed public hearing with the Town Council was held on June 8, 2015 and upon hearing the statements of staff, the applicant(s) and giving consideration to the recommendations, the Town Council determines as provided below;

NOW, THEREFORE, BE IT RESOLVED BY THE TOWN COUNCIL OF THE TOWN OF TIMNATH, COLORADO as follows:

Section 1. Approval

The Preliminary Plat for Serratoga Falls Subdivision is approved with the following condition:

- a. Allow staff to continue to work with applicant to address all unresolved technical comments to the satisfaction of Town Staff and Referral Agencies.

INTRODUCED, MOVED, AND ADOPTED BY THE TOWN COUNCIL OF THE TOWN OF TIMNATH, ON JUNE 8, 2015.

TOWN OF TIMNATH, COLORADO

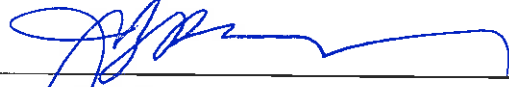

Jill Grossman-Belisle, Mayor

ATTEST:



Milissa Peters, CMC
Town Clerk



EXHIBIT A
Legal Description of Property

PARCEL 1:

A TRACT OF LAND SITUATE IN THE NORTHWEST QUARTER OF SECTION 2, TOWNSHIP 6 NORTH, RANGE 68 WEST OF THE 6TH P.M., WHICH CONSIDERING THE NORTH LINE OF SAID NORTHWEST QUARTER AS BEARING EAST AND WEST AND WITH ALL BEARINGS CONTAINED HEREIN RELATIVE THERETO, IS CONTAINED WITHIN THE BOUNDARY LINES WHICH BEGIN AT A POINT WHICH BEARS EAST 424.04 FEET FROM THE NORTHWEST CORNER OF SAID SECTION 2, AND RUNS THENCE EAST 1410.70 FEET; THENCE SOUTH 09°58' EAST 1340.56 FEET; THENCE SOUTH 88°18' WEST 1195.25 FEET; THENCE NORTH 39°11' 30" WEST 31.31 FEET; THENCE NORTH 33°25' WEST 29.39 FEET; THENCE NORTH 88°18' EAST 296.22 FEET; THENCE NORTH 09°58' WEST 1070.74 FEET; THENCE WEST 465.73 FEET; THENCE NORTH 13°11' WEST 250.22 FEET TO THE POINT OF BEGINNING, EXCEPT THAT PORTION CONVEYED BY DEED RECORDED MARCH 5, 2009 AT RECEPTION NO. 20090013519, AND EXCEPT THAT PORTION CONVEYED BY DEED RECORDED MAY 23, 2012 AT RECEPTION NO. 20120033802, COUNTY OF LARIMER, STATE OF COLORADO

PARCEL 2:

A TRACT OF LAND SITUATE IN THE NORTHWEST QUARTER OF SECTION 2, TOWNSHIP 6 NORTH, RANGE 68 WEST OF THE 6TH P.M., WHICH CONSIDERING THE NORTH LINE OF SAID NORTHWEST QUARTER AS BEARING EAST AND WEST AND WITH ALL BEARINGS CONTAINED HEREIN RELATIVE THERETO, IS CONTAINED WITHIN BOUNDARY LINES WHICH BEGIN AT POINT WHICH BEARS EAST 424.04 FEET AND AGAIN SOUTH 13°11' EAST 550.22 FEET; AND AGAIN SOUTH 15°53' EAST 220.00 FEET; AND AGAIN SOUTH 18°33' EAST 465.00 FEET; AND AGAIN SOUTH 33°25' EAST 171.75 FEET, AND AGAIN SOUTH 39°11'30" EAST 31.31 FEET FROM THE NORTHWEST CORNER OF SAID SECTION 2, AND RUN THENCE NORTH 88°18' EAST 1195.25 FEET; THENCE SOUTH 10°13' EAST 1258.41 FEET TO THE EAST-WEST CENTERLINE OF SAID SECTION 2; THENCE ALONG SAID CENTERLINE SOUTH 89°02'54" WEST 445.04 FEET; THENCE NORTH 34°23'30" WEST 128.95 FEET; THENCE NORTH 39°11'30" WEST 1424.43 FEET TO THE POINT OF BEGINNING, COUNTY OF LARIMER, STATE OF COLORADO

PARCEL 3:

THAT PORTION OF THE NORTHWEST QUARTER OF THE NORTHWEST QUARTER OF SECTION 2, TOWNSHIP 6 NORTH, RANGE 68 WEST OF THE 6TH P.M., LYING WEST OF COUNTY ROAD 3F, COUNTY OF LARIMER, STATE OF COLORADO, EXCEPT THOSE PORTIONS CONVEYED IN DEEDS RECORDED AUGUST 21, 1972 IN BOOK 1517 AT PAGE 471 AND IN BOOK 1517 AT PAGE 473, EXCEPT THAT PORTION CONVEYED BY DEED RECORDED MAY 23, 2012 AT RECEPTION NO. 20120033802

PARCEL 4:
LOT 1, THE RAE M.R.D. NO. 97-EX1013, COUNTY OF LARIMER, STATE OF
COLORADO

PARCEL 5:
A TRACT OF LAND LOCATED IN THE NORTHWEST QUARTER OF SECTION 2,
TOWNSHIP 6 NORTH, RANGE 68 WEST OF THE 6TH P.M., COUNTY OF LARIMER,
STATE OF COLORADO, BEING MORE PARTICULARLY DESCRIBED AS FOLLOWS:
CONSIDERING THE NORTH LINE OF SAID NORTHWEST QUARTER AS BEARING
SOUTH 89°39'06" EAST, AND WITH ALL BEARINGS CONTAINED HEREIN RELATIVE
THERETO: COMMENCING AT THE NORTHWEST CORNER OF SAID SECTION 2;
THENCE ALONG THE NORTH LINE OF SAID SECTION 2, SOUTH 89°39'06" EAST,
108.78 FEET; THENCE DEPARTING SAID NORTH LINE, SOUTH 00°20'54" WEST, 30.00
FEET TO THE SOUTH RIGHT OF WAY LINE OF EAST COUNTY ROAD 38; THENCE
ALONG SAID SOUTH LINE, SOUTH 89°39'06" EAST, 1378.16 FEET TO THE POINT OF
BEGINNING; THENCE SOUTH 89°39'06" EAST, 353.08 FEET; THENCE SOUTH 09°37'06"
EAST, 339.30 FEET; THENCE SOUTH 80°39'07" WEST, 392.36 FEET; THENCE NORTH
06°18'50" WEST, 172.52 FEET; THENCE ALONG A CURVE CONCAVE TO THE EAST
HAVING A CENTRAL ANGLE OF 6°18'50", A RADIUS OF 600.00 FEET, AND ARC
LENGTH OF 66.12 FEET AND THE CHORD OF WHICH BEARS NORTH 03°09'25" WEST,
66.09 FEET; THENCE NORTH 00°00'00" EAST, 162.95 FEET TO THE POINT OF
BEGINNING, EXCEPT THAT PORTION CONVEYED BY DEED RECORDED MAY 23,
2012 AT RECEPTION NO. 20120033802,

EXHIBIT B
Preliminary Plat

[attached]

PRELIMINARY PLAT OF SERRATOGA FALLS - SECOND FILING

A REPLAT OF TRACTS B, D, E AND F, SERRATOGA FALLS - FIRST FILING, LOCATED IN SECTION 14, TOWNSHIP 7 NORTH,
RANGE 68 WEST OF THE 6TH PRINCIPAL MERIDIAN, TOWN OF TIMMATH, COUNTY OF LARIMER, STATE OF COLORADO

NOTICE
 The undersigned hereby certifies that the plat hereon is a true and correct copy of the original as the same appears on file in the office of the County Clerk of Larimer County, Colorado, and that the same has been duly recorded in the office of the County Clerk of Larimer County, Colorado, and that the same is a true and correct copy of the original as the same appears on file in the office of the County Clerk of Larimer County, Colorado.

DATE: 12/1/2014
 TIME: 10:00 AM
 BY: [Signature]

NORTHERN ENGINEERING
 1000 W. 10th Street, Suite 100
 Cheyenne, WY 82001
 (307) 634-1111
 www.northerneng.com

PROJECT NO: 14-001
 SHEET NO: 1 OF 1
 DATE: 12/1/2014

PRELIMINARY PLAT OF
SERRATOGA FALLS - SECOND FILING
 TOWN OF TIMMATH, COLORADO

Sheet
9
 OF 18 Sheets

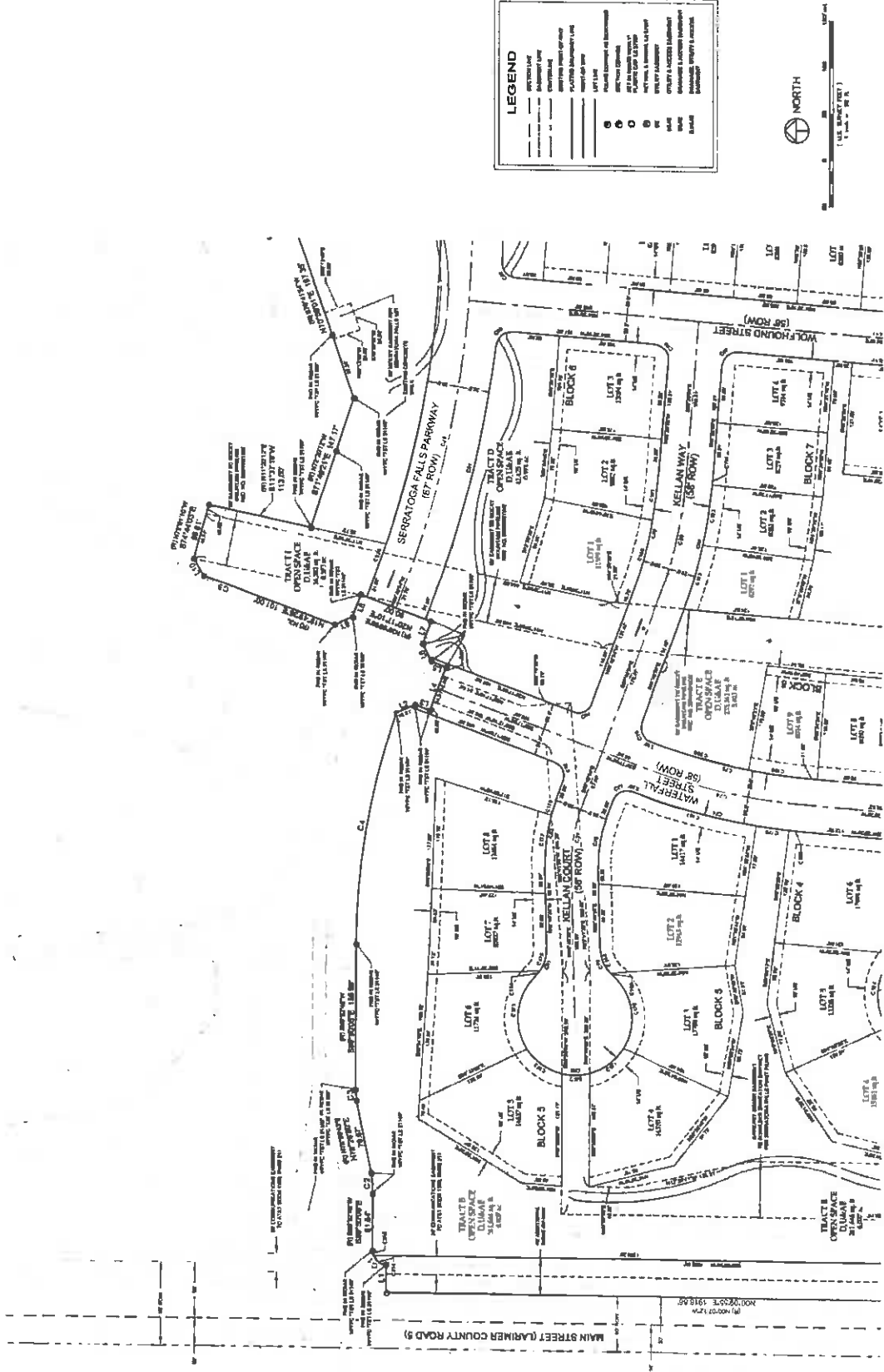

PRELIMINARY PLAT OF
SERRATOGA FALLS - SECOND FILING

A REPLAT OF TRACTS B, D, E AND F, SERRATOGA FALLS - FIRST FILING, LOCATED IN SECTION 14, TOWNSHIP 7 NORTH,
 RANGE 68 WEST OF THE 6th PRINCIPAL MERIDIAN, TOWN OF TIMNATH, COUNTY OF LARIMER, STATE OF COLORADO

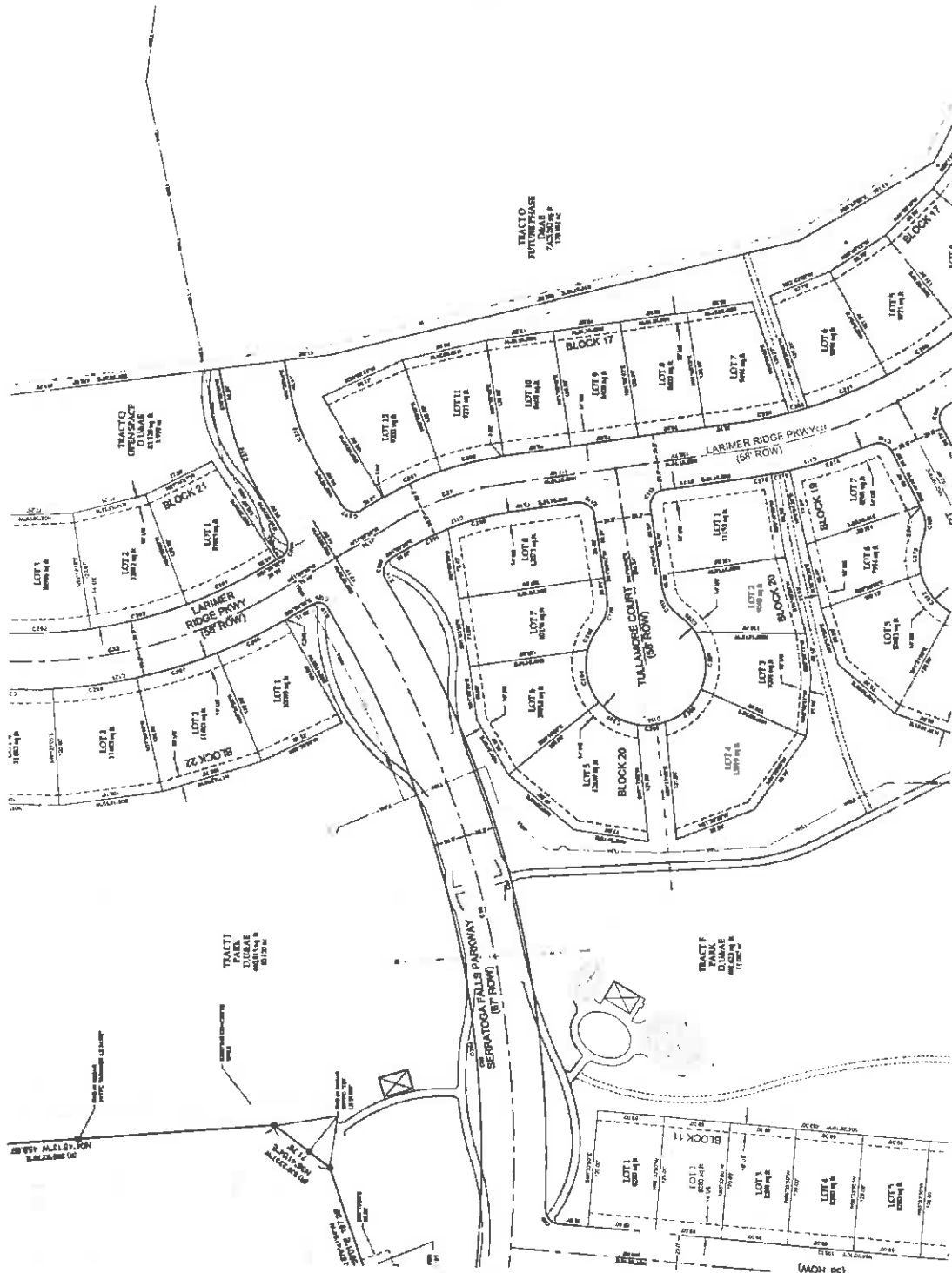

PRELIMINARY PLAT OF
SERRATOGA FALLS - SECOND FILING
 TOWN OF TIMNATH, COLORADO

N
 ENGINEERING

DATE: 11/15/2023
 DRAWN BY: J. SMITH
 CHECKED BY: M. JONES
 PROJECT NO: 23-001

Sheet
7
 OF 18 Sheets

NOTICE
 This plat is subject to the provisions of the Colorado Subdivision Map Act, C.R.S. 38-6-101, et seq. The plat is subject to the provisions of the Colorado Subdivision Map Act, C.R.S. 38-6-101, et seq. The plat is subject to the provisions of the Colorado Subdivision Map Act, C.R.S. 38-6-101, et seq.

PRELIMINARY PLAT OF SERRATOGA FALLS - SECOND FILING

A REPLAT OF TRACTS B, D, E AND F, SERRATOGA FALLS - FIRST FILING, LOCATED IN SECTION 14, TOWNSHIP 7 NORTH, RANGE 68 WEST OF THE 6TH PRINCIPAL MERIDIAN, TOWN OF TIMMATH, COUNTY OF LARIMER, STATE OF COLORADO

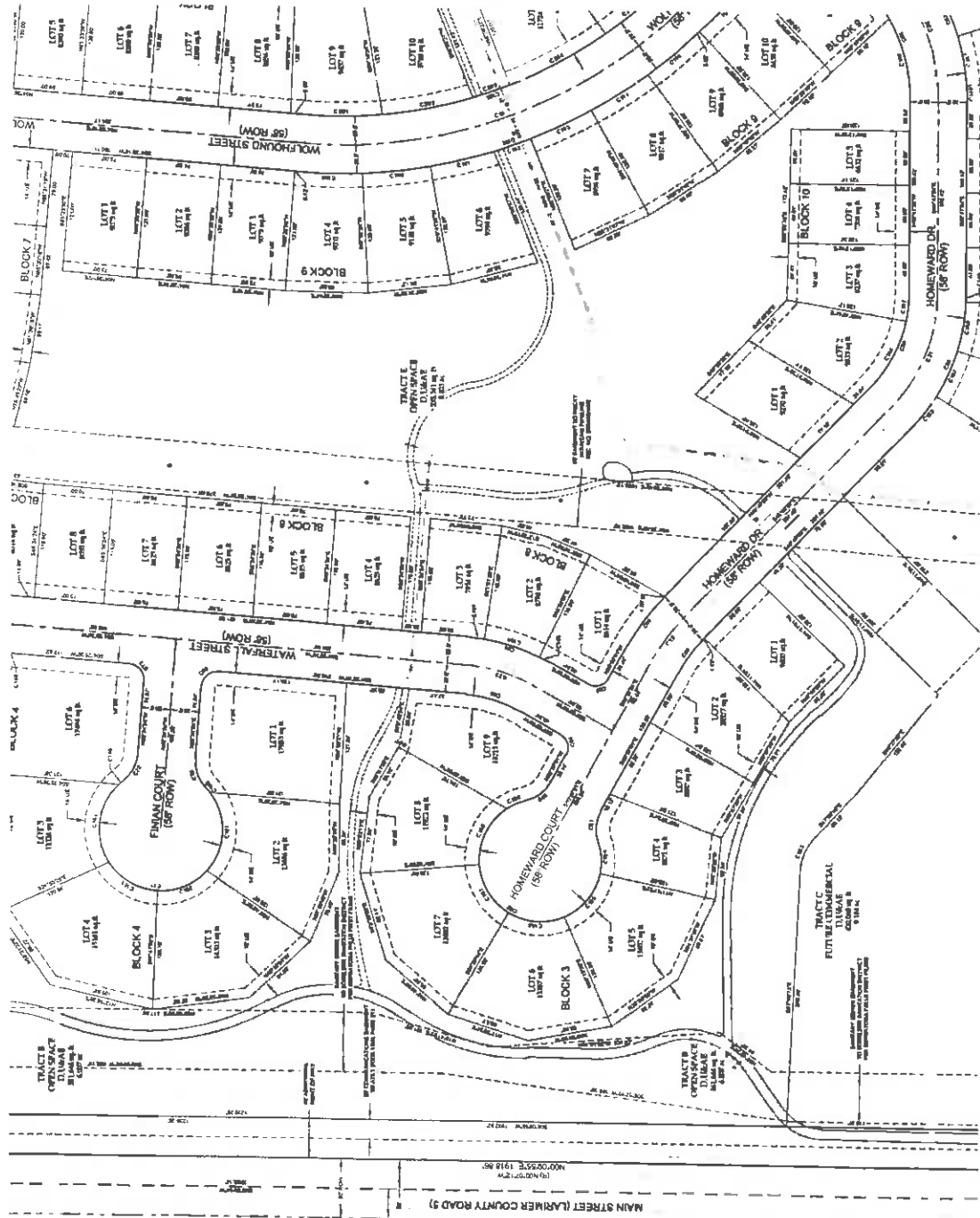

LEGEND

- SUBDIVISION LINE
- LOT LINE
- STREET CENTERLINE
- STREET RIGHT-OF-WAY LINE
- PROPERTY CORNER
- ADJACENT PROPERTY
- ADJACENT TRACT
- ADJACENT BLOCK
- ADJACENT LOT
- ADJACENT TRACT
- ADJACENT BLOCK
- ADJACENT LOT
- ADJACENT TRACT
- ADJACENT BLOCK
- ADJACENT LOT

PRELIMINARY PLAT OF SERRATOGA FALLS - SECOND FILING

A REPLAT OF TRACTS B, D, E AND F, SERRATOGA FALLS - FIRST FILING, LOCATED IN SECTION 14, TOWNSHIP 7 NORTH,
RANGE 68 WEST OF THE 6th PRINCIPAL MERIDIAN, TOWN OF TIMNATH, COUNTY OF LARIMER, STATE OF COLORADO

NOTICE
Attention is directed to the fact that the plat of the Serratoga Falls - Second Filing, as shown on this plat, is a preliminary plat and is subject to change without notice. The plat of the Serratoga Falls - Second Filing, as shown on this plat, is a preliminary plat and is subject to change without notice. The plat of the Serratoga Falls - Second Filing, as shown on this plat, is a preliminary plat and is subject to change without notice.

DATE: 11/15/11
DRAWN BY: J. H. HARRIS
CHECKED BY: J. H. HARRIS
APPROVED BY: J. H. HARRIS

N
NORTHERN
ENGINEERING

SCALE: 1" = 200'
DATE: 11/15/11
DRAWN BY: J. H. HARRIS
CHECKED BY: J. H. HARRIS
APPROVED BY: J. H. HARRIS

PRELIMINARY PLAT OF
SERRATOGA FALLS - SECOND FILING
TOWN OF TIMNATH, COLORADO

Sheet
11
Of 15 Sheets

